

R/26235/391/98 A/B  
 Planning Permit No.  
**APPROVED**  
 SUBJECT TO THE CONDITIONS IN THIS OFFICE LETTER.  
 No. 31/18/98/103 Date: 12-98  
 FOR MEMBER SECRETARY  
 CHENNAI METROPOLITAN  
 DEVELOPMENT AUTHORITY  
 CHENNAI-600 008.

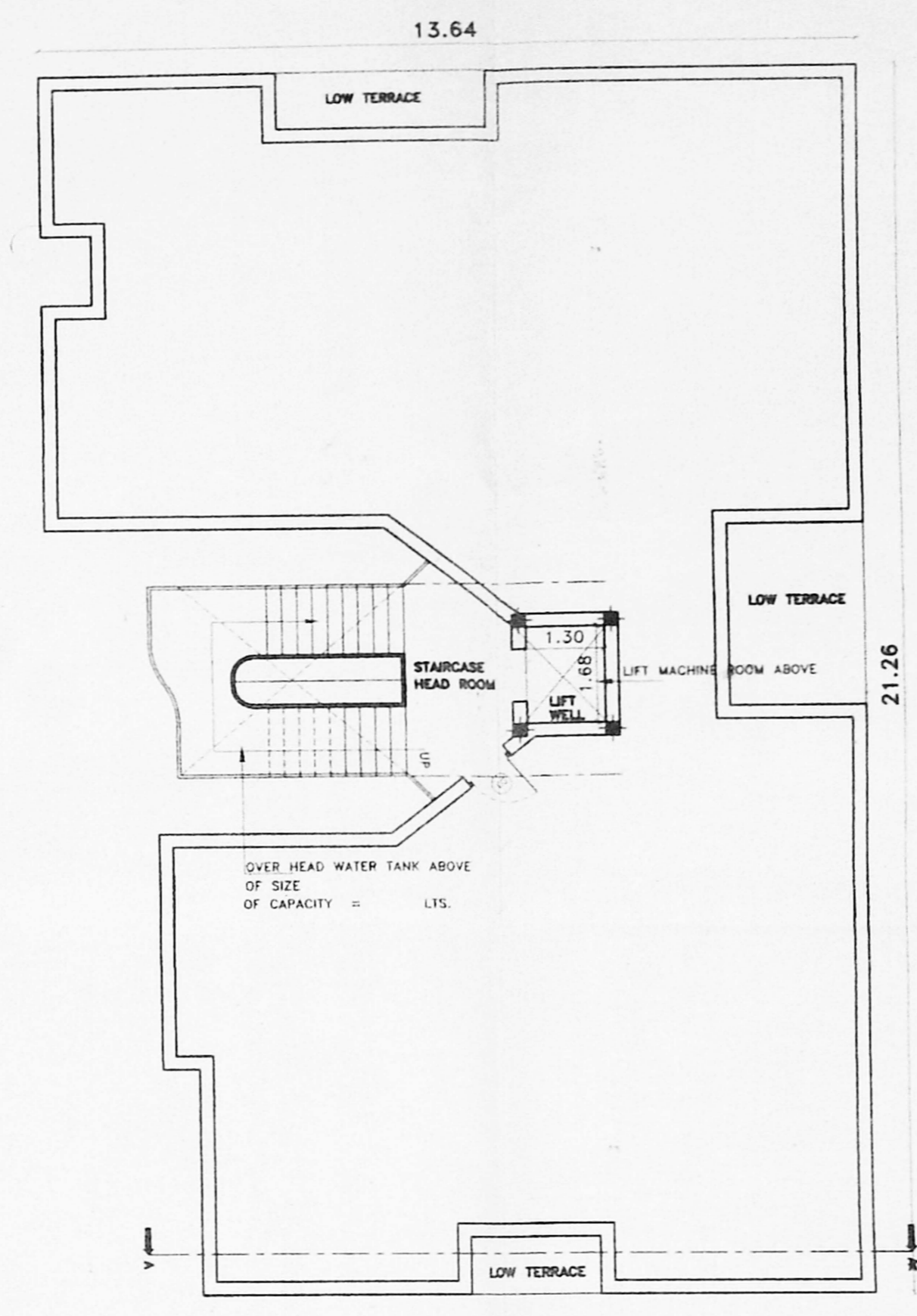

11.21  
**TERRACE FLOOR PLAN**  
 13.64

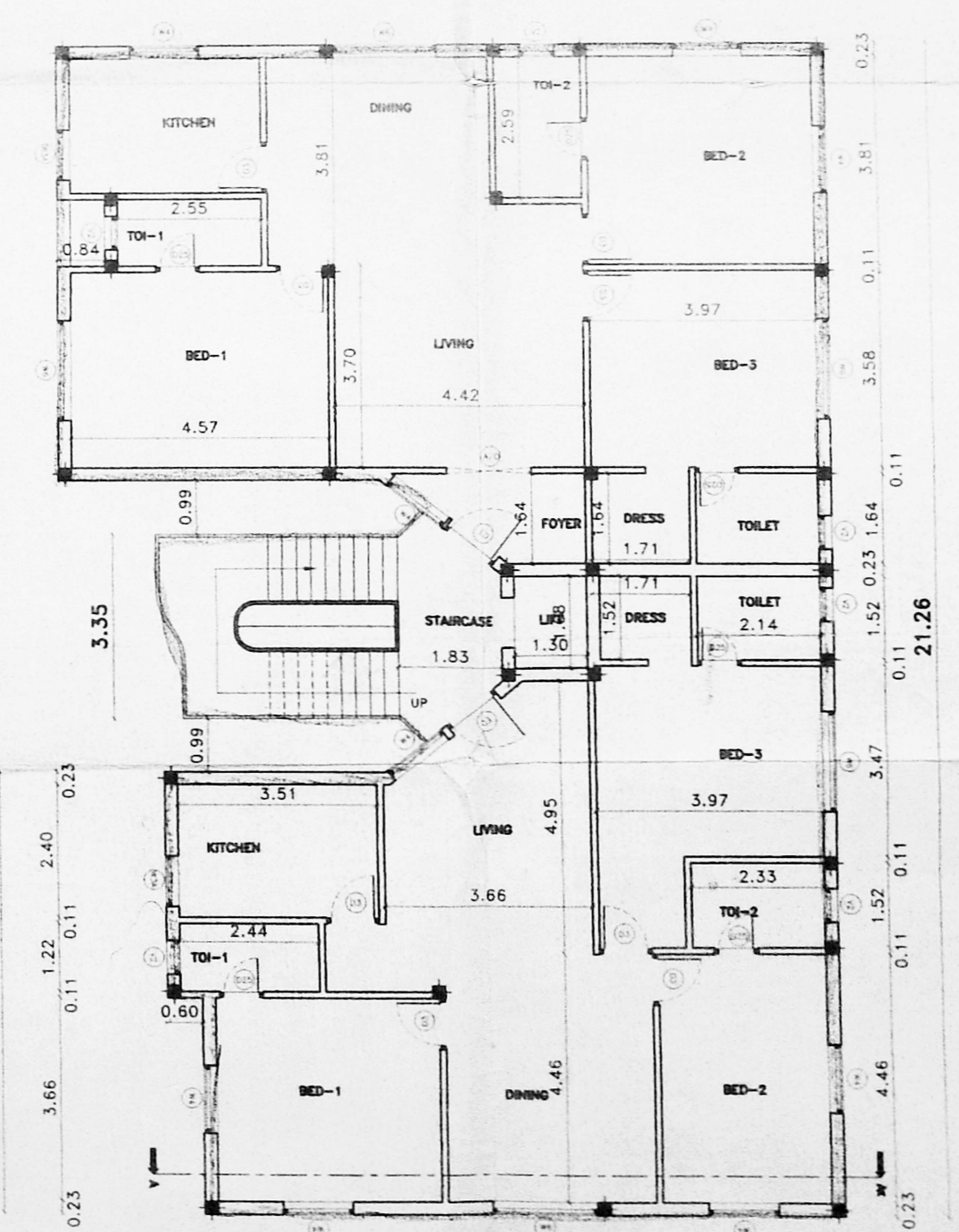

7.96  
 11.21  
**TYPICAL FLOOR PLAN (1ST AND 2ND)**

Revised Plan  
 26.10.98

NAME	DESCRIPTION	SIZE
ED	Entrance Door	1.06x2.15
D3	Flush Door	0.91x2.15
D25	Flush Door	0.76x2.13
W6	Window	1.83x1.22
W4	Window	1.83x1.22
W4A	Kitchen	1.52x2.13
V2	Ventilator	0.60x0.91
A/O	Arch Op	1.52x2.13
FD6	French	1.83x2.13

CMDA (B) No. 1  
 21.22/98/1/98  
 A.P. D.P.

AREA STATEMENT

PLOT AREA	629.78sq.m (6779 sq.ft)
F.S.I. AREA	190.16sq.m
GROUND FLOOR	190.16sq.m
FIRST FLOOR	253.53sq.m
SECOND FLOOR	253.53sq.m
THIRD FLOOR	235.08sq.m
TOTAL AREA	932.30sq.m
F.S.I. PROVIDED	1.480
F.S.I. PERMISSIBLE	1.50
PLOT COVERAGE PROVIDED	40.25%
PLOT COVERAGE PERMISSIBLE	65%

COLOUR INDEX:

PROPOSED SHOWN THUS	(Solid line)
EXISTING SHOWN THUS	(Dashed line)
DIMANTLING SHOWN THUS	(Dotted line)
BOUNDARY SHOWN THUS	(Thick solid line)
ROADS SHOWN THUS	(Double line)

PROPOSED RESIDENTIAL BUILDING  
 AT DOOR NO.13,4TH MAIN ROAD,  
 R.A.PURAM,CHENNAI-600 028.  
 R.S.NO.3953/5.BLOCK NO.86, OF  
 MYLAPORE-TRIPPLICANE TALUK.

DATE: 29/07/98 SHEET NO. 1 OF 2

SITE CUM GROUND, TYPICAL FLOOR (1ST & 2ND),  
 AND TERRACE FLOOR PLAN.

OWNER'S SIGNATURE  
*(Signature)*

LICENSED SURVEYOR  
*(Signature)*  
 K. SELVAM, B.E. AMIE, C.Eng (I), A.I.V.,  
 Consulting Civil Engineer Chartered Engineer  
 Approved Valuer, Licensed Surveyor  
 Class-I, Reg No: 319/98-99  
 Corporation of Chennai & Ambattur Municipality  
 No. 1/370, Magappair East,  
 CHENNAI-600 050.



DA(B)/No. 1

Revised Plan  
Dt. 26/10/98

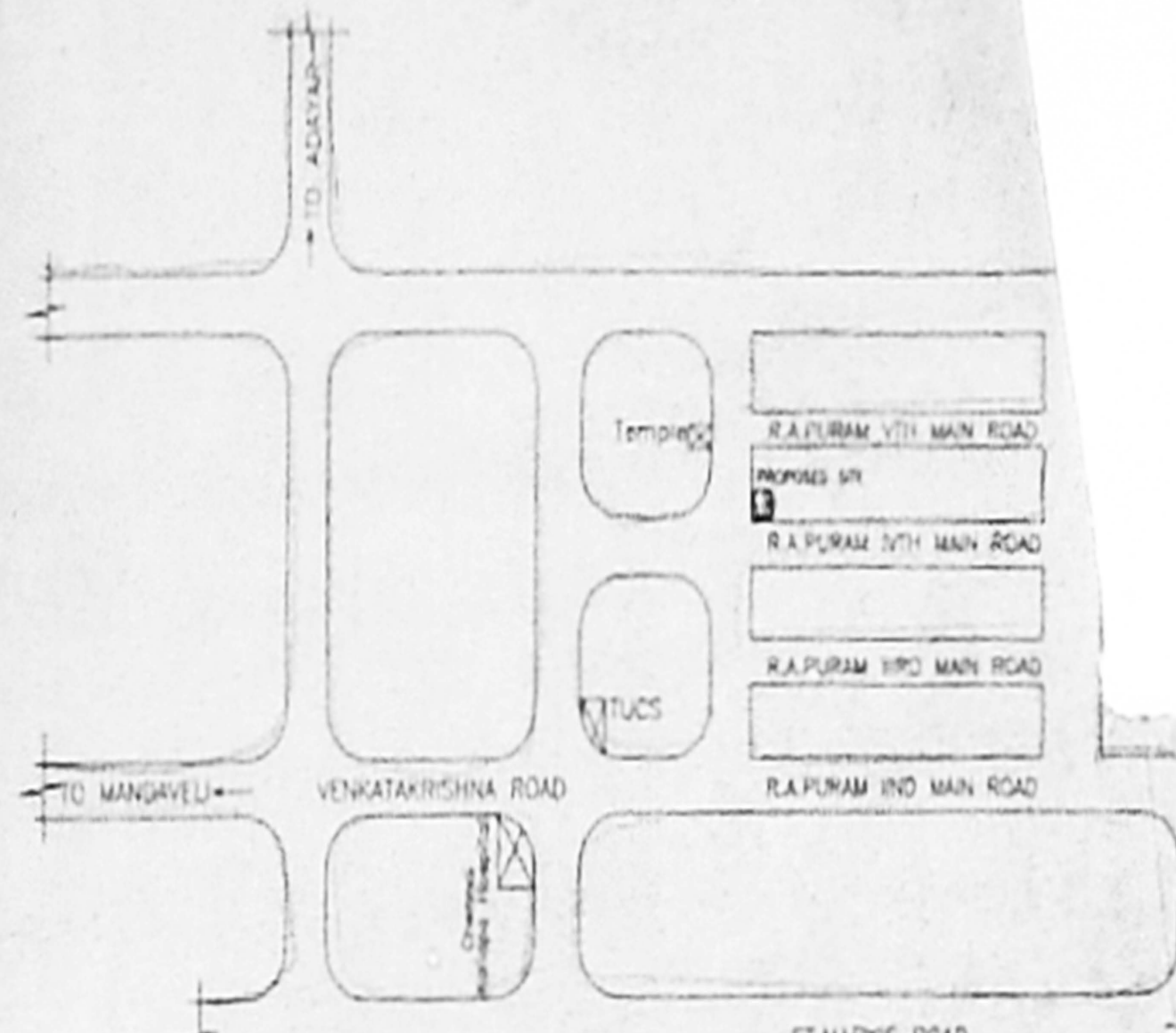

26235/39/98/3  
APPROVED  
SUBJECT TO THE CONDITIONS IN  
THIS OFFICE LETTER  
No. B/12044/98  
Date 12-5-98  
FOR MEMBER SECRETARY  
CHENNAI METROPOLITAN  
DEVELOPMENT AUTHORITY  
CHENNAI 600 008.

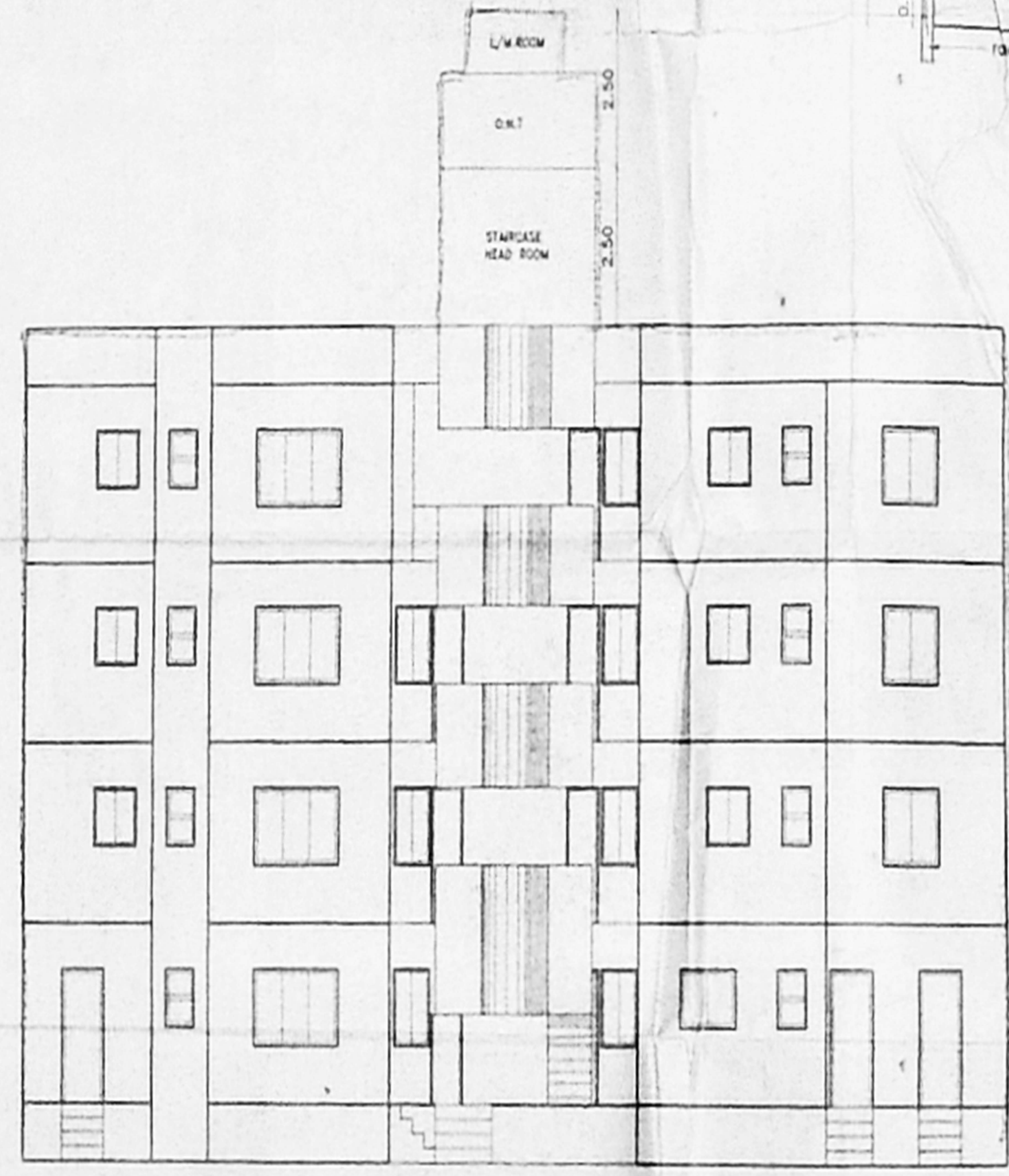
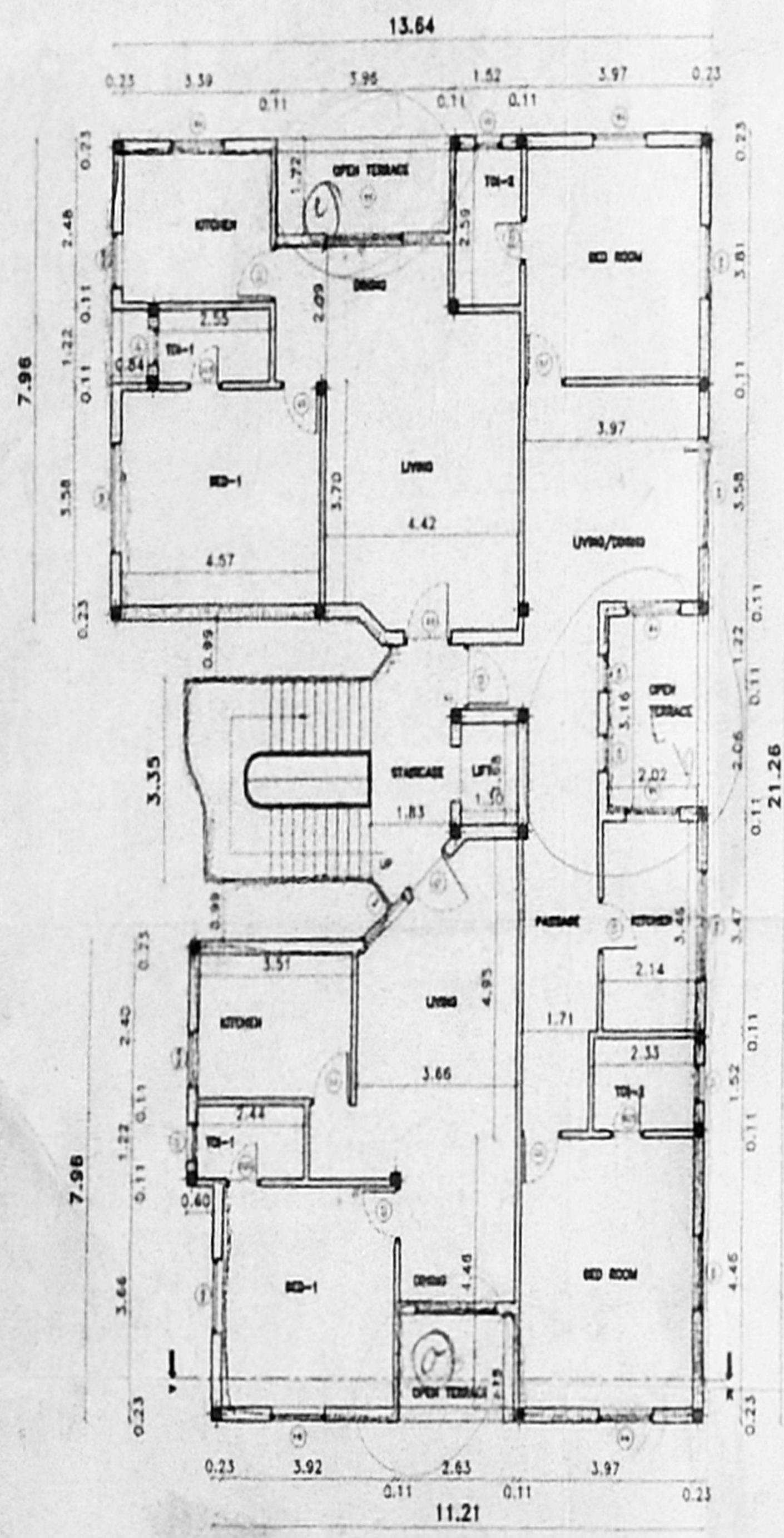
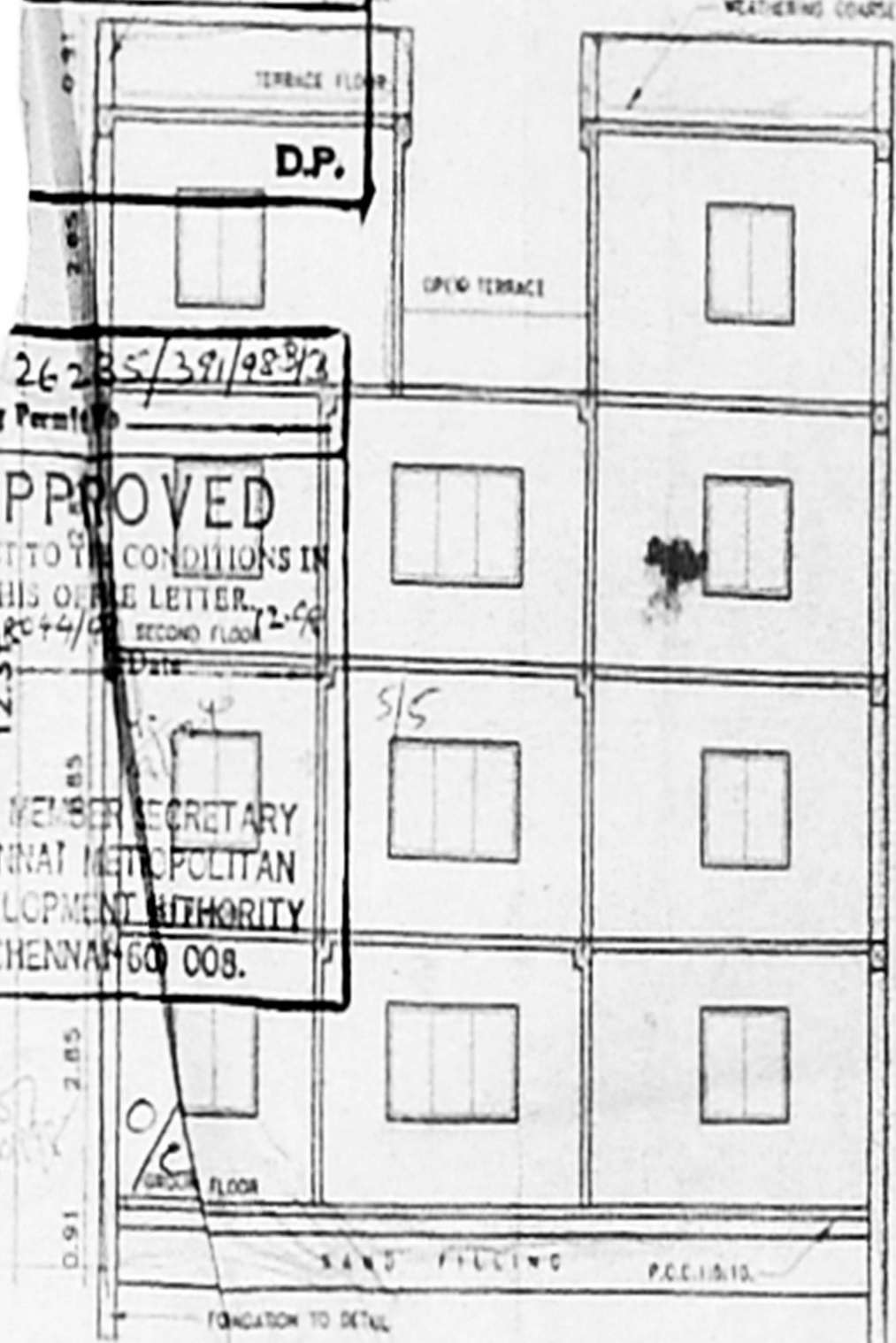

COLOUR INDEX:  
PROPOSED SHOWN THIS [shaded box]  
EXISTING SHOWN THIS [white box]  
BOUNDARY SHOWN THIS [dashed line]  
ROADS SHOWN THIS [thick line]

PROPOSED RESIDENTIAL BUILDING AT  
DOOR NO. 15, 4TH MAIN ROAD, R.A.PURAM,  
CHENNAI-600 028. R.S. NO. 3953/5, BLOCK  
NO. 88 OF MYLAPORE-TRIPLICANE TALUK.  
DATE: 12/05/98 SHEET NO. 2 OF 2

THIRD FLOOR PLAN, ELEVATION AND SECTION  
LICENSED SURVEYOR  
K. SELVAM, M.E., AMIE, C.Eng (I), A.L.V.,  
Consulting Civil Engineer, Chartered Engineer  
Approved Under Licensed Surveyor  
C.No. Reg. No. 319/98-99  
Corporation of Chennai, Ambattur Municipality  
No. 1137, Agappair East.  
OFFICE SIGNATURE: 000 050.

*K. Selvam*

ELEVATION

THIRD FLOOR PLAN